Percussion

Sons of the Brave
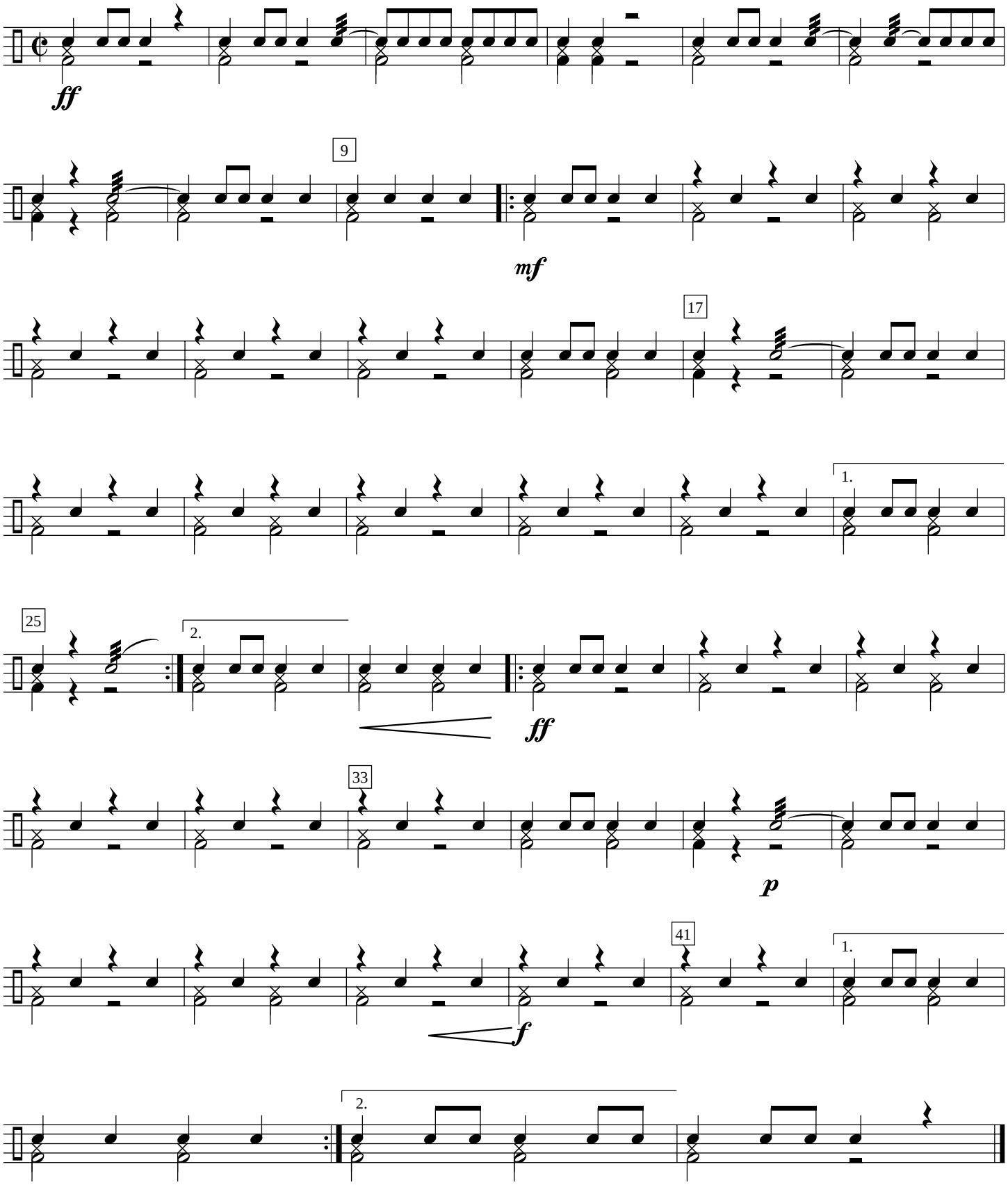
(MODIFIED)