C 𝄢 High
Part C
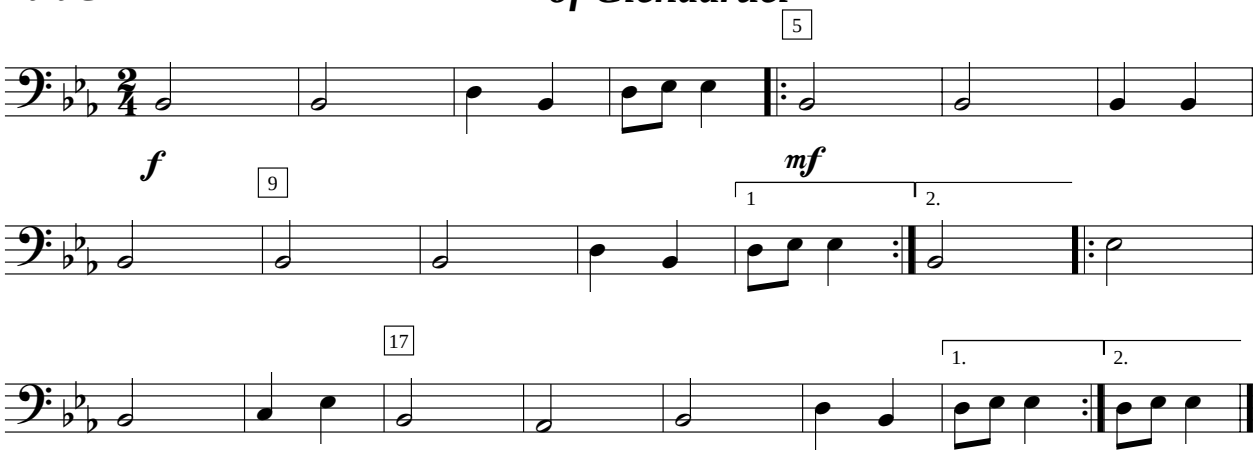
The Sweet Maid of Glendaruel