St. Catharines Regiment
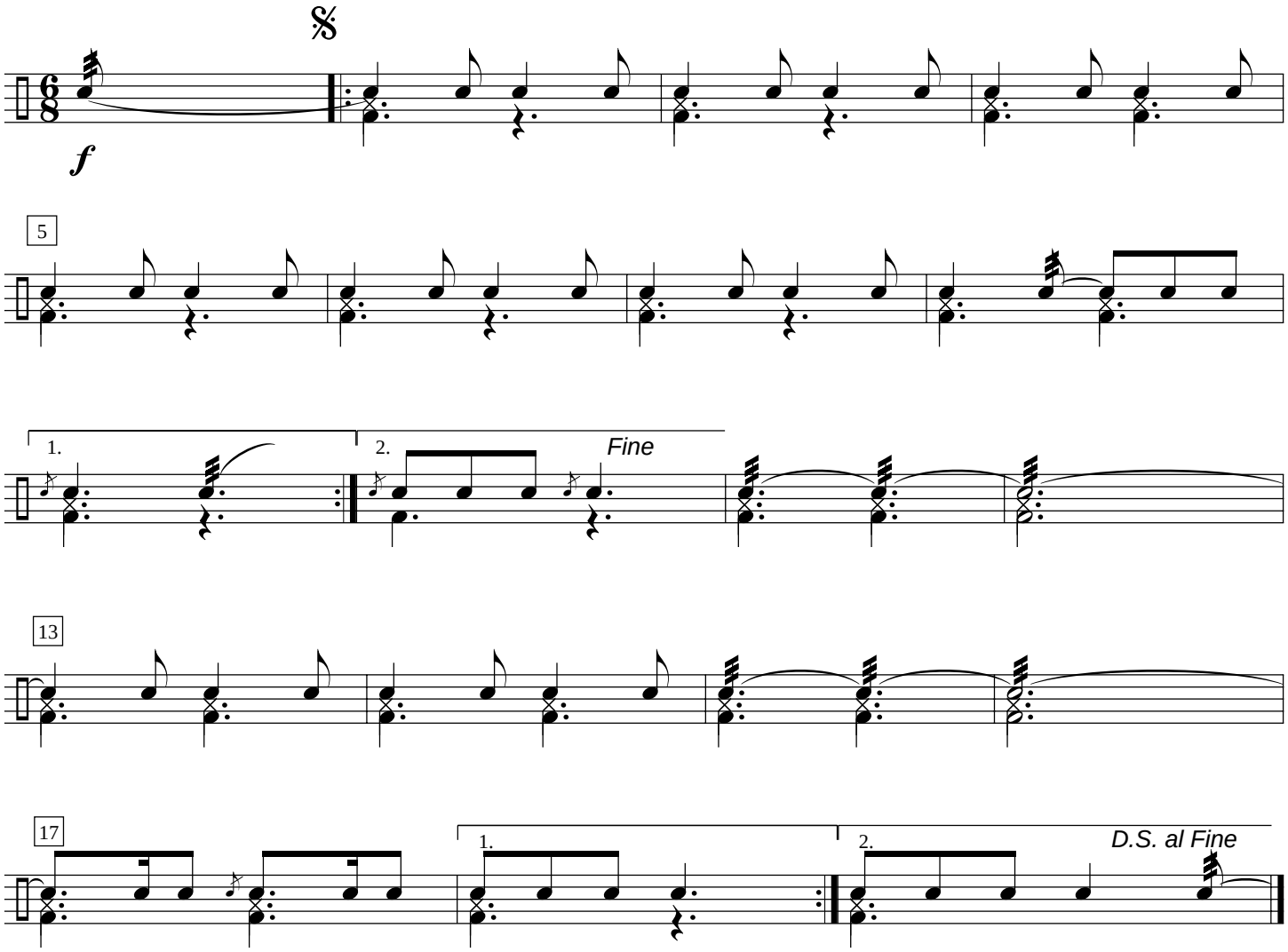
Percussion