C 𝄢 High
Part C
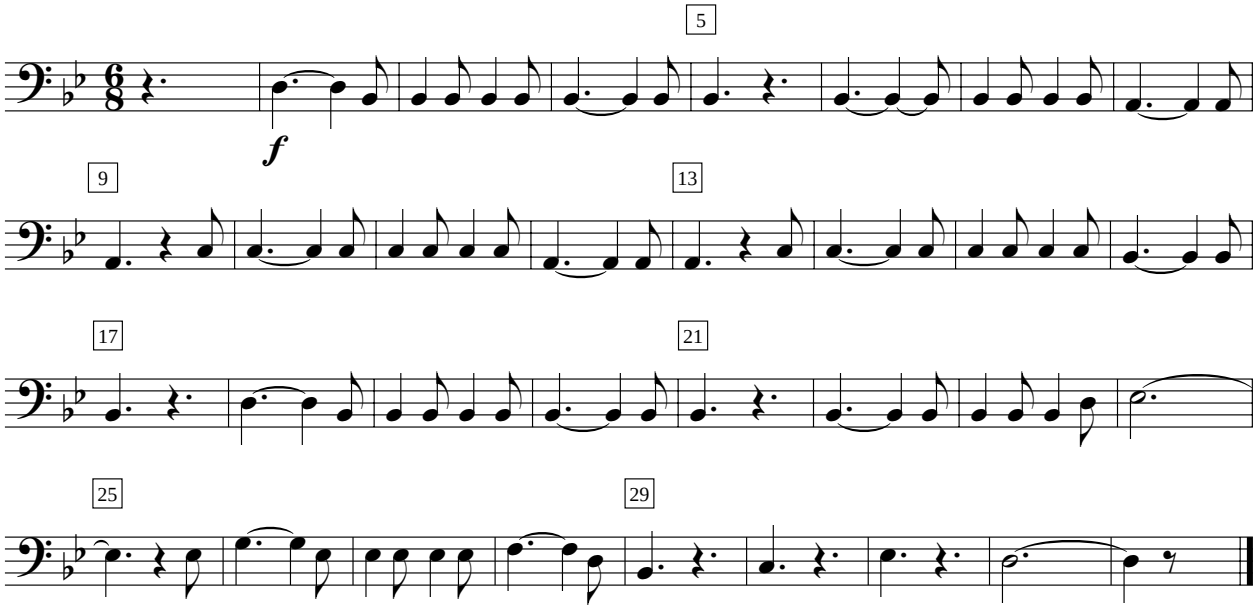
Precision