Percussion

Macarena

SAMPLE 4 BAR PHRASE

Note: Snare 1 and 2 are opposite.

Can be started in Succession
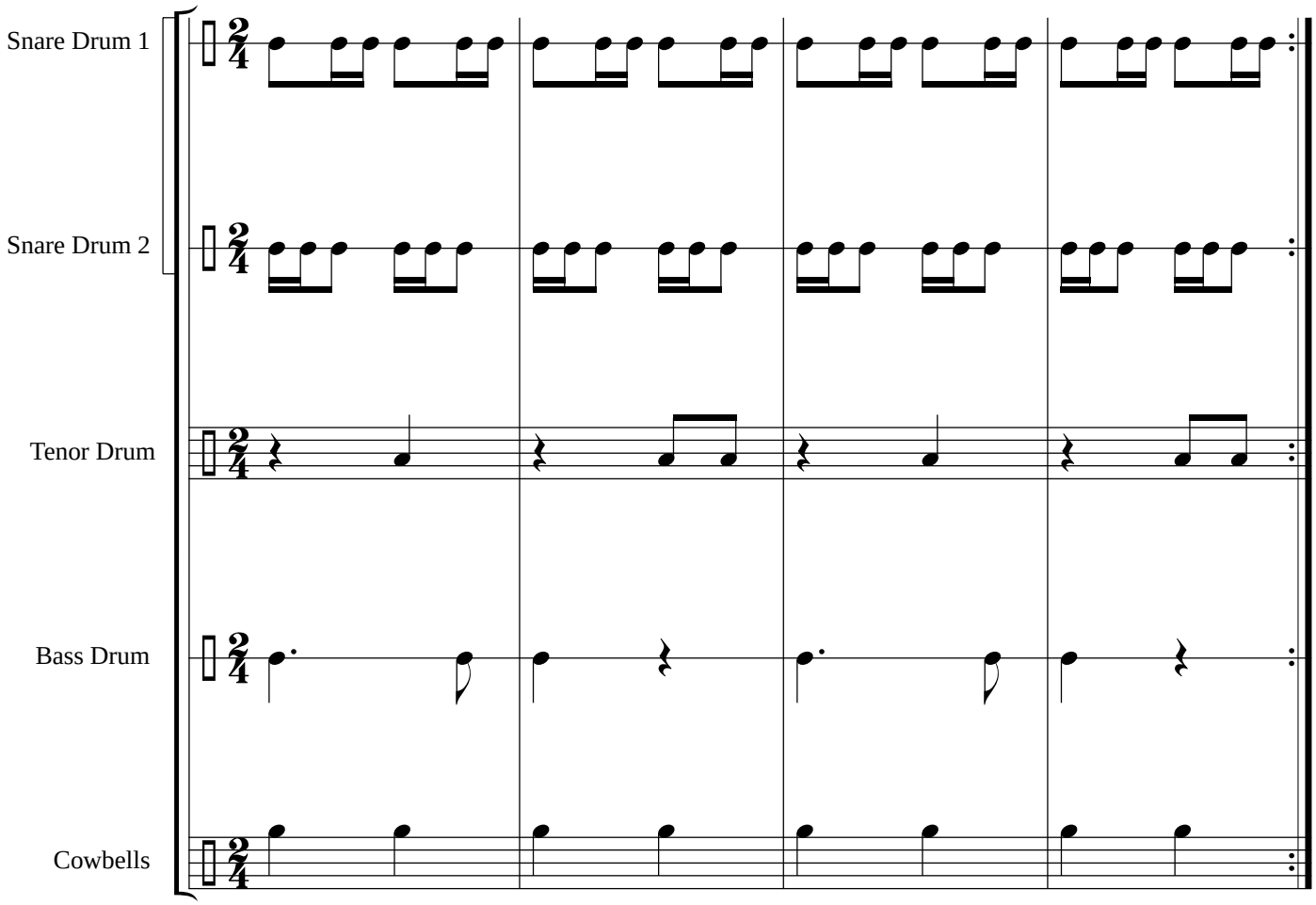
Repeat this phrase for duration of piece