C 𝄢 High
Part D
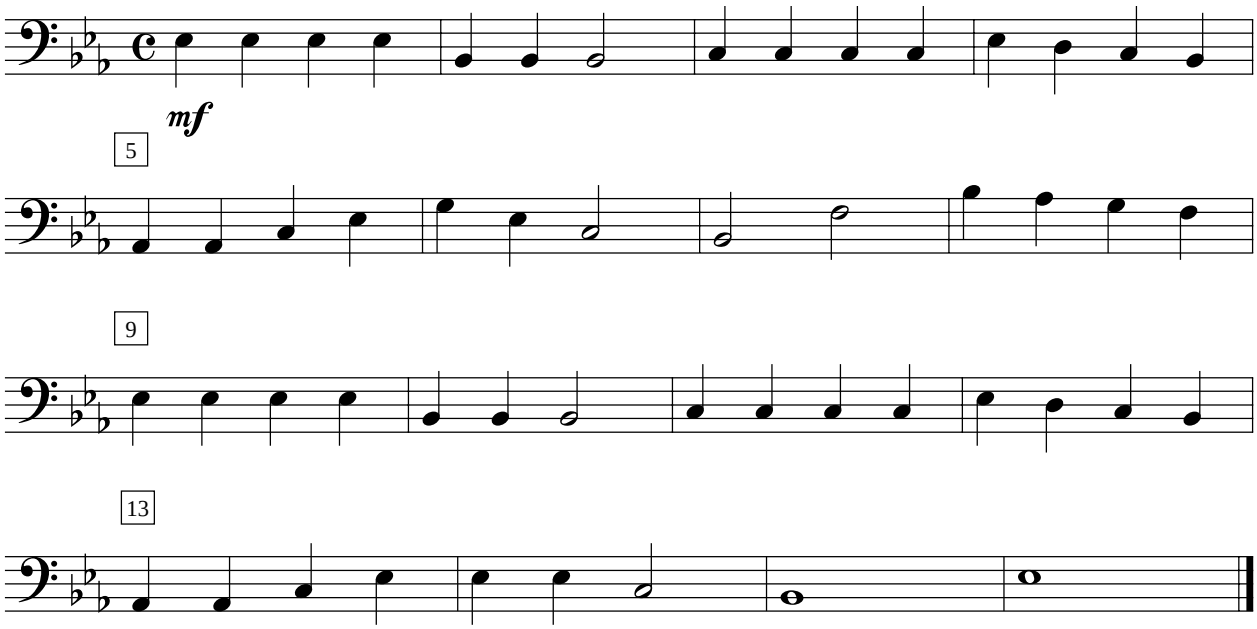
Jolly Old St. Nicholas