C 𝄢 High
Part B
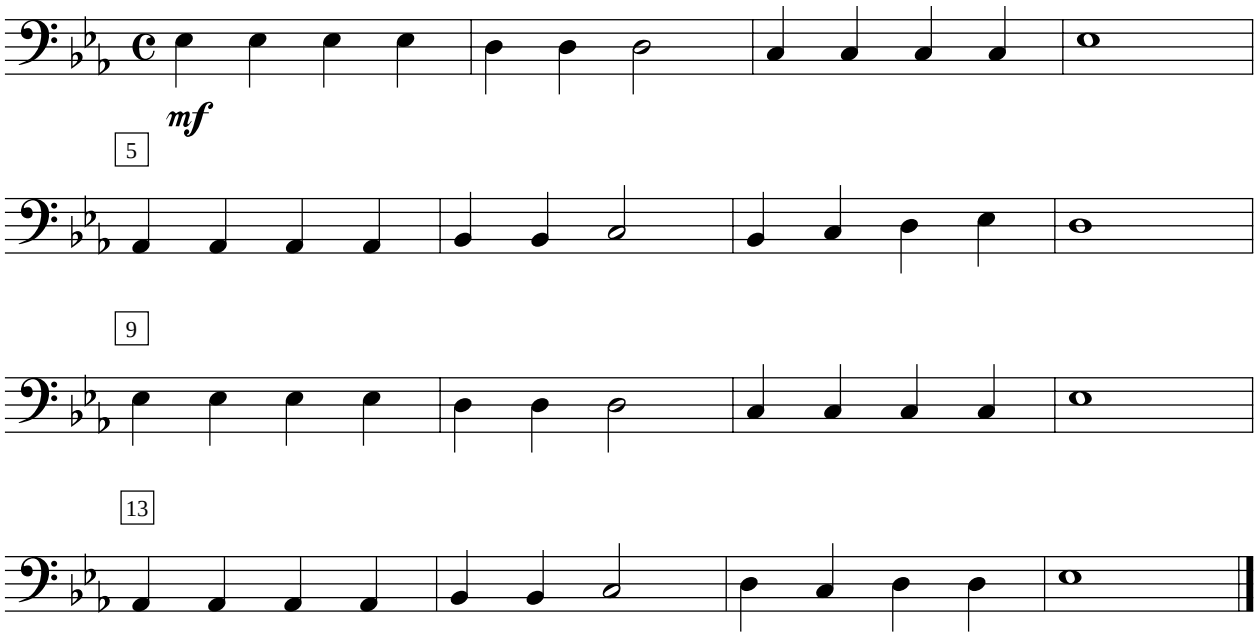
Jolly Old St. Nicholas