Eb Instruments
Part C
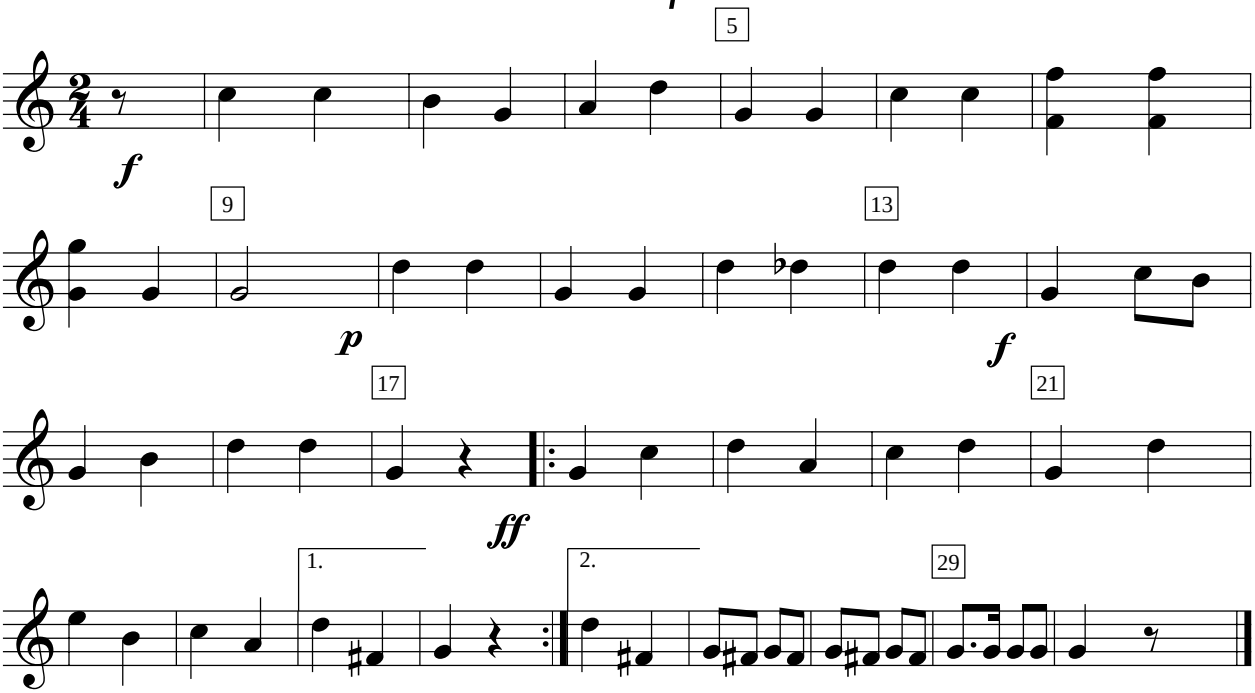
God Bless the Prince of Wales