Bells
Part A
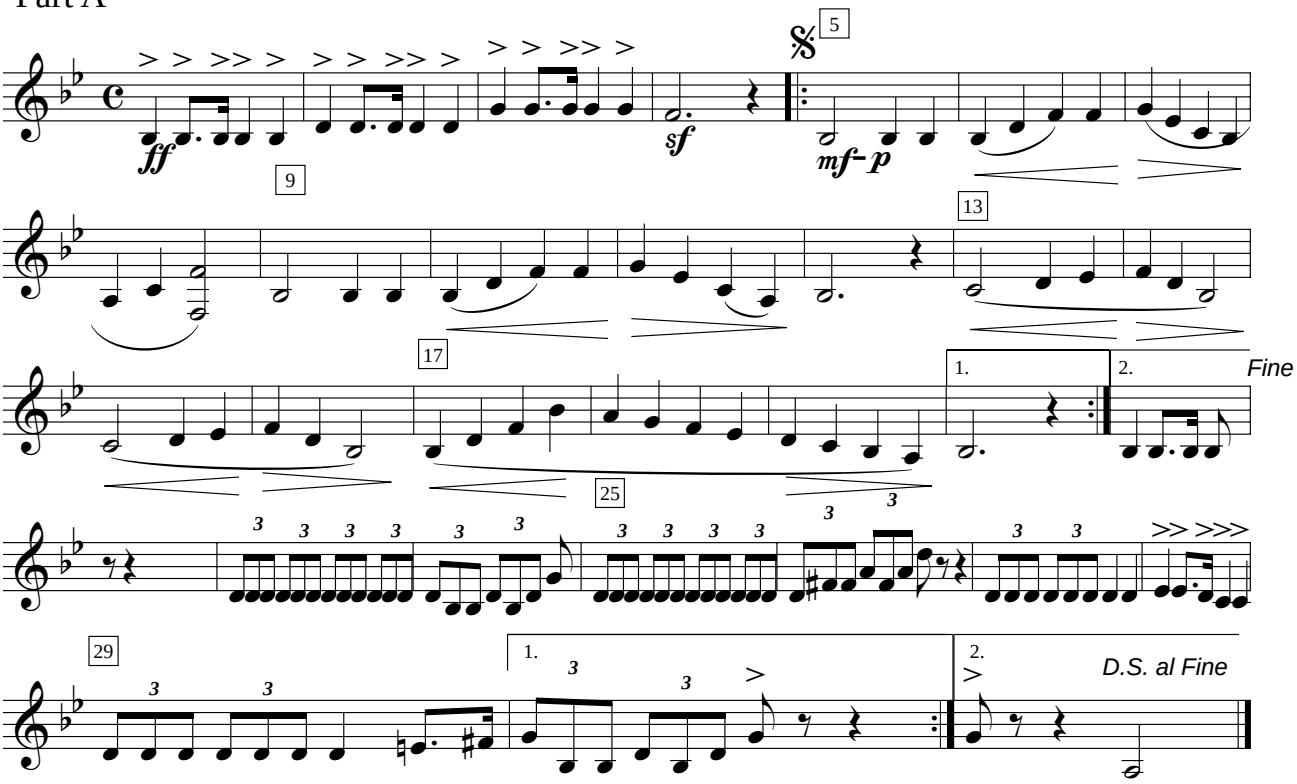
Globe and Laurel