Percussion
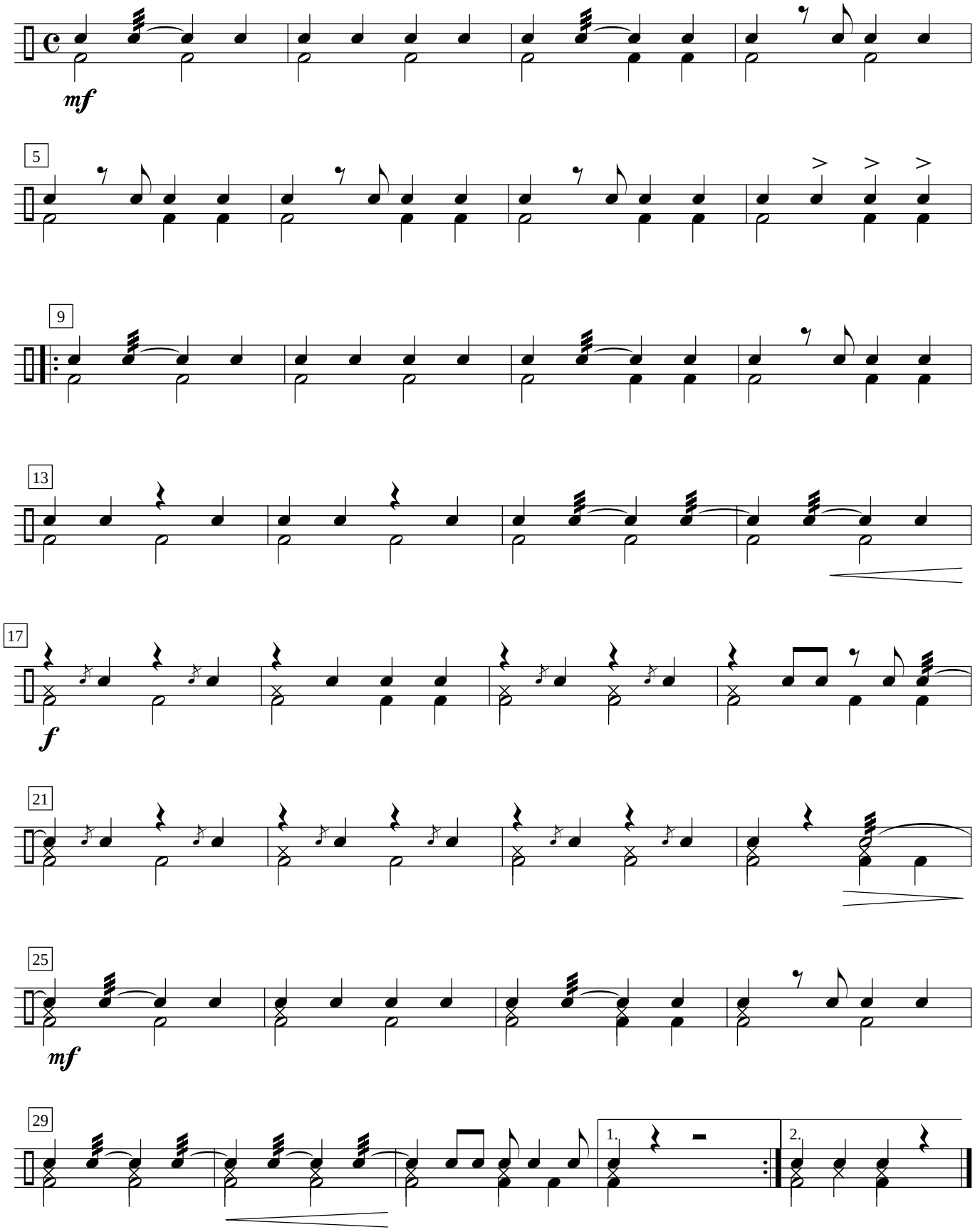
Don't Sit Under The Apple Tree