C 𝄢 High

Part B
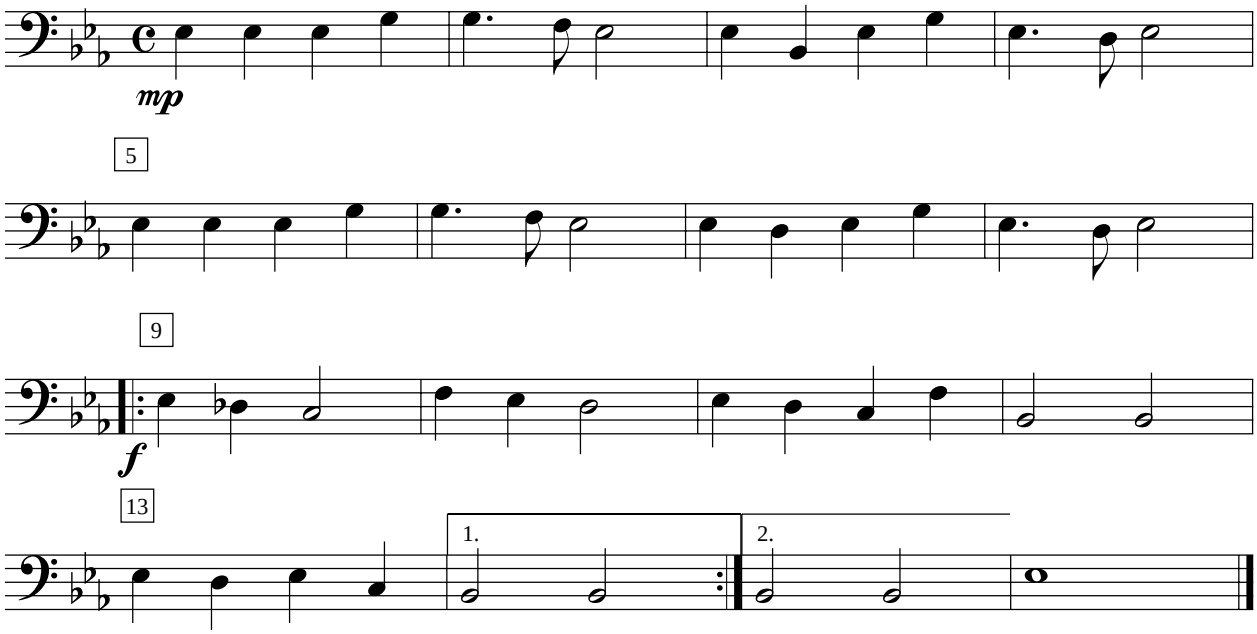
Angels We Have Heard on High